



INDIAN SCHOOL AL WADI AL KABIR

DEPARTMENT OF EVS [2021 – 2022]

LESSON: SEARCHING FOR FOOD

WORKSHEET

RESOURCE PERSON: Ms. Deepthy Biju

NAME: _____ CLASS: V SEC: _____ DATE: _____

I. Complete the sequence.

1. Leopards : _____ : Seals : Sleep under water
2. Snake : Sense of smell : Pit vipers : _____
3. Hawks : sensitive ear : Insects : _____

II. State whether the given statements are true or false.

1. Mice sleeps during the night time - _____
2. Snakes do not have external ears - _____
3. Dolphins make different sound to give message to each other- _____
4. Animals can sense the coming of a storm, earthquake and tsunami. - _____

III. Given below are the pictures of some animals, birds and insects. Mention the special senses.



1.



2.

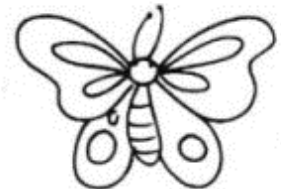

3.



4.



5.

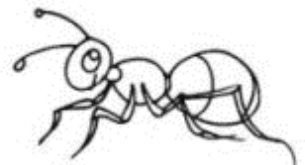

6.

IV. Match the Column A with Column B.

Column A	Column B
1. Owls	(a) sleep sixteen hours a day.
2. Whales	(b) have large eyes that help them to see dim light.
3. Vultures	(c) used by the police to detect criminals.
4. Kakapos	(d) use echolocation to find its food.
5. Ants	(e) makes the prey unconscious with an electric shock.
6. Dogs	(f) smell dead animals from a distance.
7. Electric eel	(g) find their food in complete darkness.
8. Tiger	(h) attracted towards sugar.

Answers:

1 _____ 2 _____ 3 _____ 4 _____ 5 _____ 6 _____ 7 _____ 8 _____

V. Give reasons for the following statements.

1. Bats use a technique called echolocation to navigate and hunt their prey.

2. Ants keep the trail alive till it collects all its food.

3. Big animals sleeps for a short period of time.

VI. In the space below, create your own biome (paste/ draw pictures), show the kinds of plants and animals that would live there, what the weather would be like, and write any special senses your animals would need to have to get its food.

(***Biome** - A biome is a large community of vegetation and wildlife adapted to a specific climate. The five major types of biomes are aquatic, grassland, forest, desert, and tundra.)

